



Title Plan - LT 524167

Survey Number LT 524167
Surveyor Reference 36490 Batchelor Place
Surveyor Riki Wilhelm Anton Cambridge
Survey Firm Davis Ogilvie & Partners Ltd (Christchurch)
Surveyor Declaration

Survey Details

Dataset Description Lots 702-708, 1002, and 3007 BEING A SUBDIVISION OF LOT 1002 DP 516611
Status Initiated
Land District Canterbury **Survey Class** Class A
Submitted Date **Survey Approval Date**
Deposit Date

Territorial Authorities

Waimakariri District

Comprised In

CT 805700

Created Parcels

Parcels	Parcel Intent	Area	CT Reference
Lot 702 Deposited Plan 524167	Fee Simple Title	0.0400 Ha	835925
Lot 703 Deposited Plan 524167	Fee Simple Title	0.0536 Ha	835926
Lot 704 Deposited Plan 524167	Fee Simple Title	0.0500 Ha	835927
Lot 705 Deposited Plan 524167	Fee Simple Title	0.0545 Ha	835928
Lot 706 Deposited Plan 524167	Fee Simple Title	0.0603 Ha	835929
Lot 707 Deposited Plan 524167	Fee Simple Title	0.0496 Ha	835930
Lot 708 Deposited Plan 524167	Fee Simple Title	0.0332 Ha	835931
Lot 3007 Deposited Plan 524167	Vesting on Deposit for Road	0.0512 Ha	
Area E Deposited Plan 524167	Easement		
Area F Deposited Plan 524167	Easement		
Area G Deposited Plan 524167	Easement		
Lot 1002 Deposited Plan 524167	Fee Simple Title	2.1692 Ha	835932
Area A Deposited Plan 524167	Easement		
Area B Deposited Plan 524167	Easement		
Area C Deposited Plan 524167	Easement		
Area D Deposited Plan 524167	Easement		
Area H Deposited Plan 524167	Easement		
Total Area		<hr/> 2.5616 Ha	

Schedule / Memorandum

DAVIS OGILVIE & PARTNERS LIMITED
 Level 1, 24 Moorhouse Avenue, Addington
 PO Box 589, Christchurch 8140
 0800 999 333 / 03 366 1653 / helio@do.nz
 Offices in Christchurch, Timaru, Nelson & Greymouth. www.do.nz



DP 524167

Memorandum of Easements			
Purpose	Shown	Servient Tenement	Dominant Tenement
Right of way, right to drain sewage and water, right to convey water, electricity, telecommunications, and computer media.	E	Lot 707	Lot 705 and Lot 706
	F	Lot 706	Lot 705 and Lot 707
	G	Lot 705	Lot 706 and Lot 707
Right to convey electricity, telecommunications, and computer media.	H	Lot 703	Lot 704

Schedule of Existing Easements in Gross			
Purpose	Shown	Servient Tenement	Document
Right to Convey Electricity	A, B, C. and D	Lot 1002	EI 9589749.17

Schedule of Easements in Gross			
Purpose	Shown	Servient Tenement	Grantee
Right to Convey telecommunications, and computer media.	E	Lot 707	Chorus New Zealand Ltd
	F	Lot 706	
	G	Lot 705	
	H	Lot 703	



Diag. A

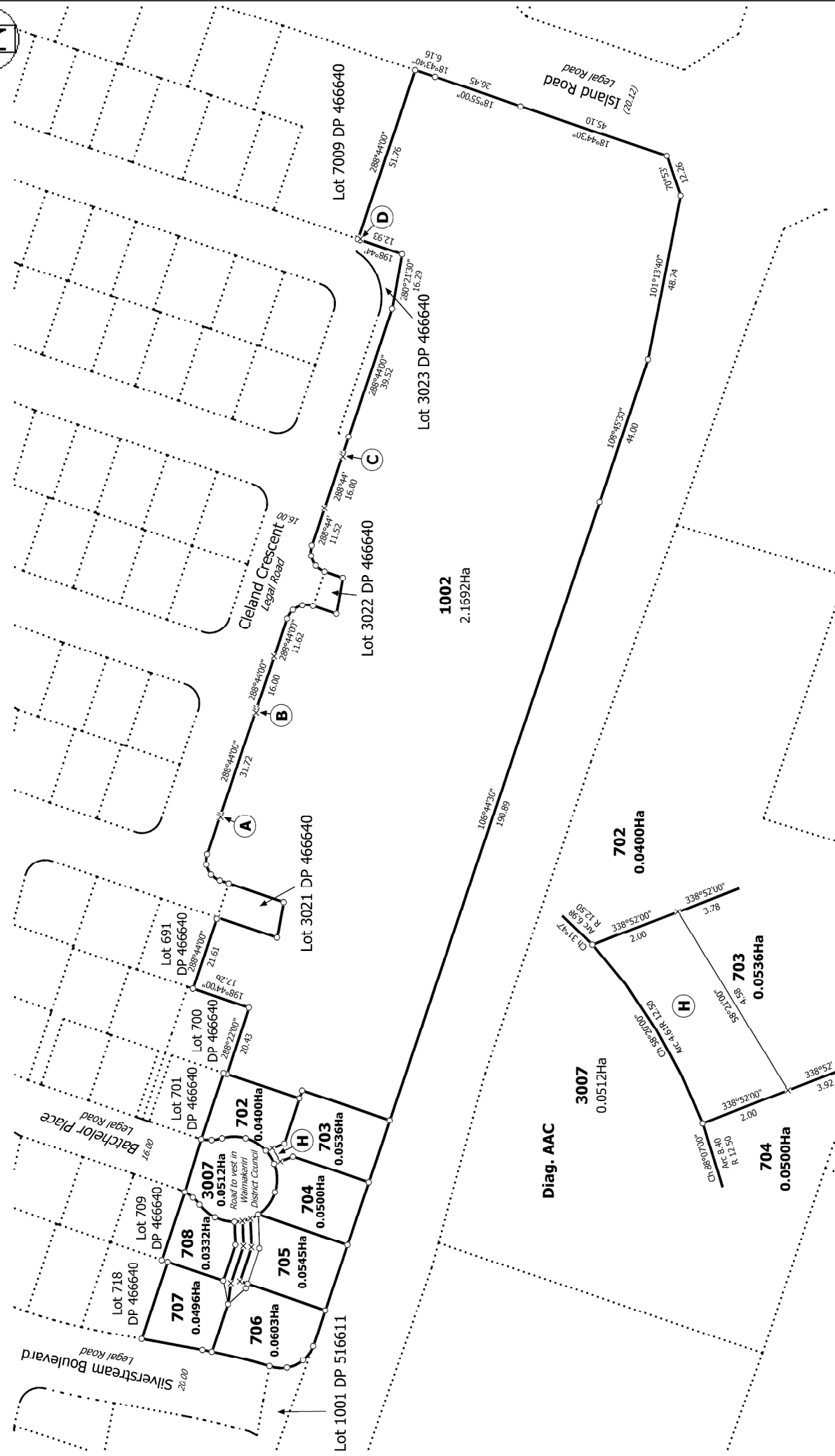

T 1/3

Land District: Canterbury

Digitally Generated Plan

Generated on: 14/05/2018 10:34am Page 3 of 5

Surveyor: Riki Wilhelm Anton Cambridge

Firm: Davis Ogilvie & Partners Ltd (Christchurch)

Lots 702-708, 1002, and 3007 BEING A SUBDIVISION OF LOT 1002 DP 516611

Title Plan

LT 524167

DRAFT



Diag. AB

Lot 691 DP 466640

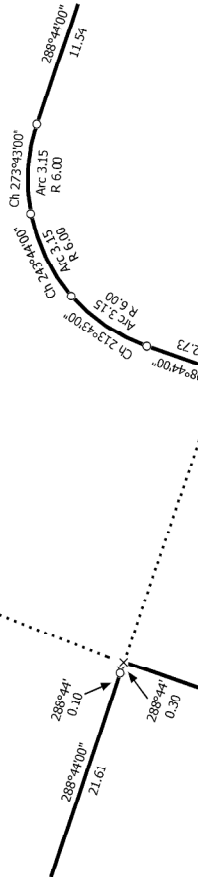

Diag. AC

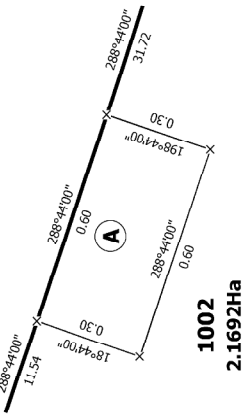

Diag. AF

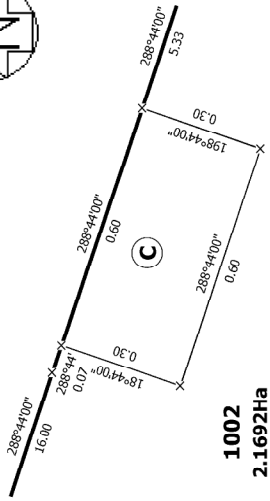

Diag. AE

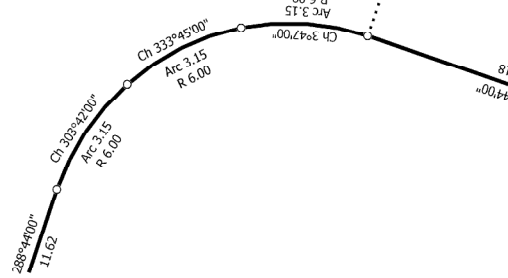

Diag. AG

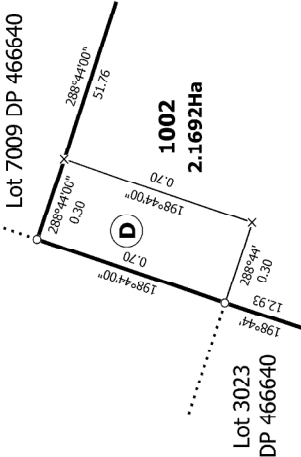

Diag. AD

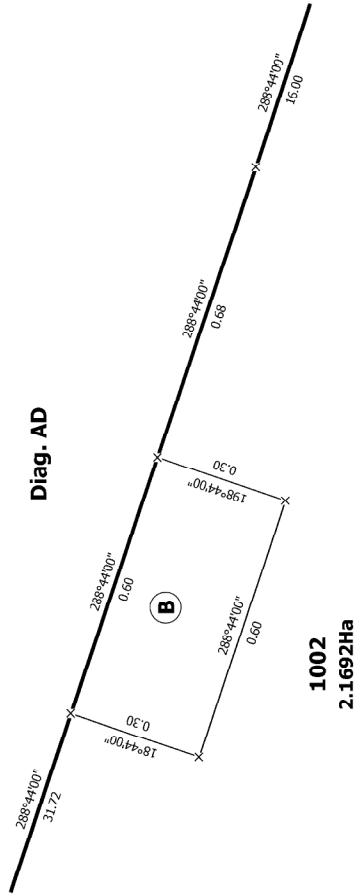

Lot 3021 DP 466640

Lot 3023 DP 466640

Lot 7009 DP 466640

Lot 3022 DP 466640

Land District: Canterbury

Digitally Generated Plan

Generated on: 14/05/2018 10:34am Page 5 of 5

Lots 702-708, 1002, and 3007 BEING A SUBDIVISION OF LOT 1002 DP 516611

Surveyor: Riki Wilhelm Anton Cambridge
Firm: Davis Ogilvie & Partners Ltd (Christchurch)

Title Plan
LT 524167
DRAFT